position

(verb) to set something up (a person, idea, etc.)

articulate

(verb) to explain clearly
(adjective) able to express ideas clearly, well-spoken

institutional

(adjective) of, relating to, or established by an institution such as government or the legal system

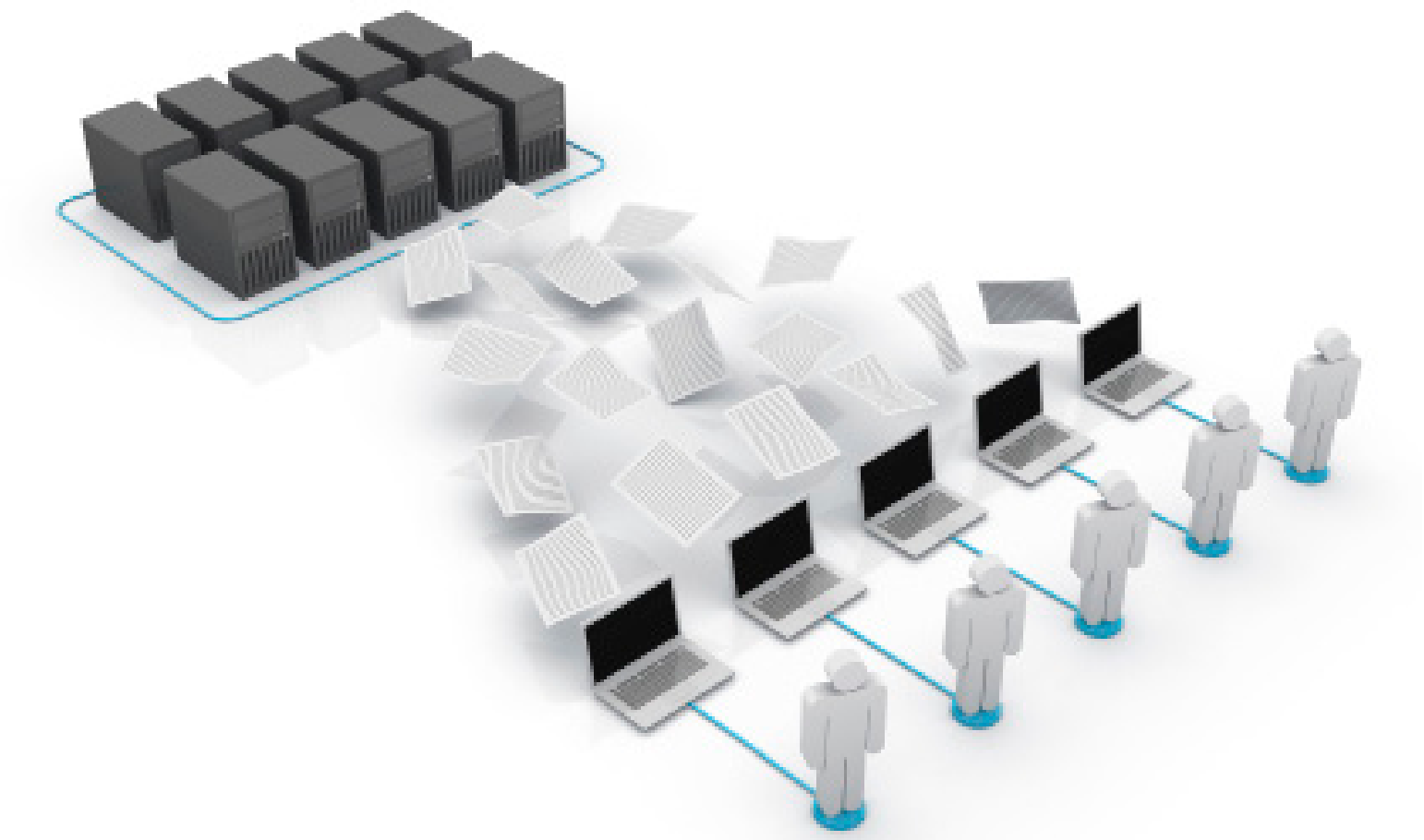

SERP

reconcile

(verb) to bring to agreement or harmony

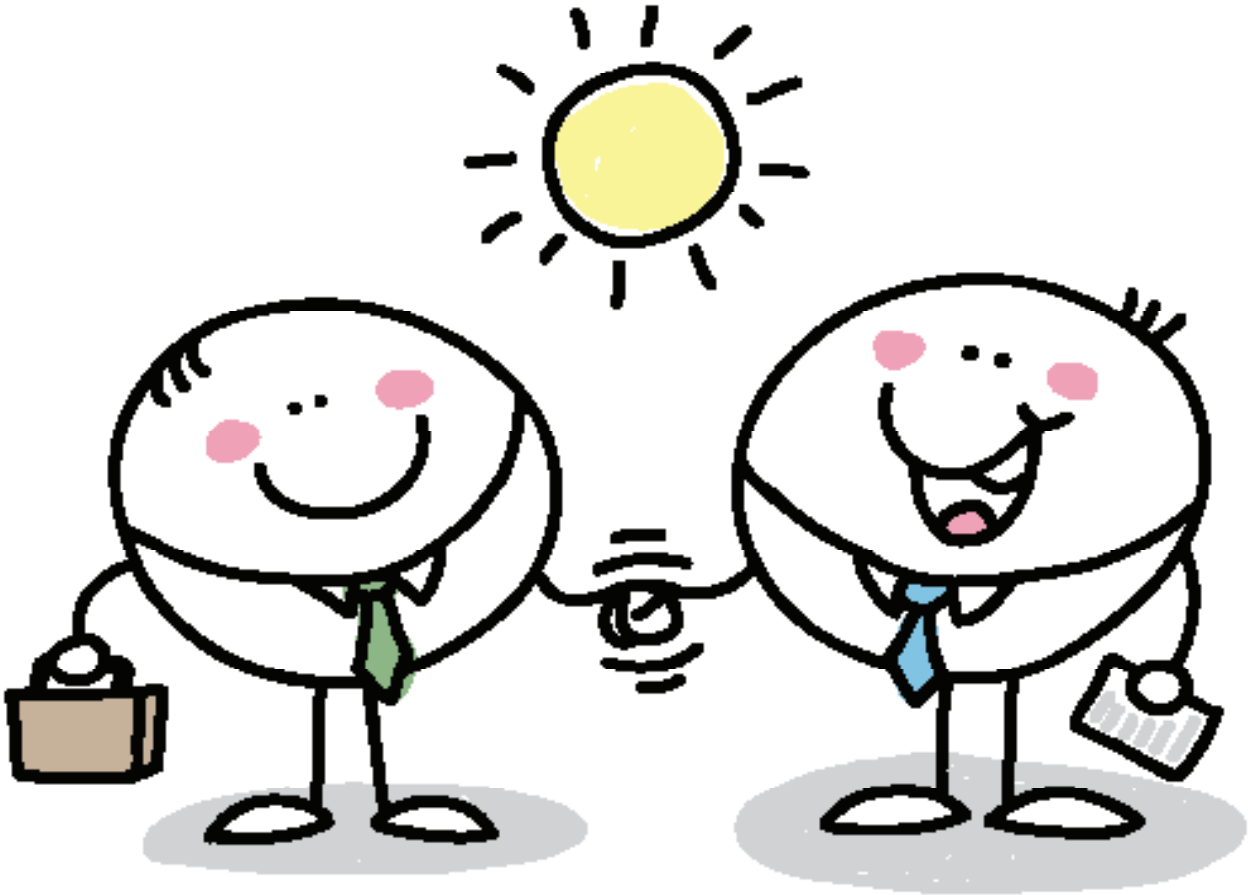

complicit

(adjective) choosing to overlook or be involved in wrongdoing

SERP

compensate

(verb) to give something of value (usually money) to recognize effort or make up for suffering

confront

(verb) to challenge someone directly; to face a problem

apathy

(noun) lack of concern or interest

SERP